

TremLock EES AL Fascia

Formed Aluminum Retainer For Single-Ply

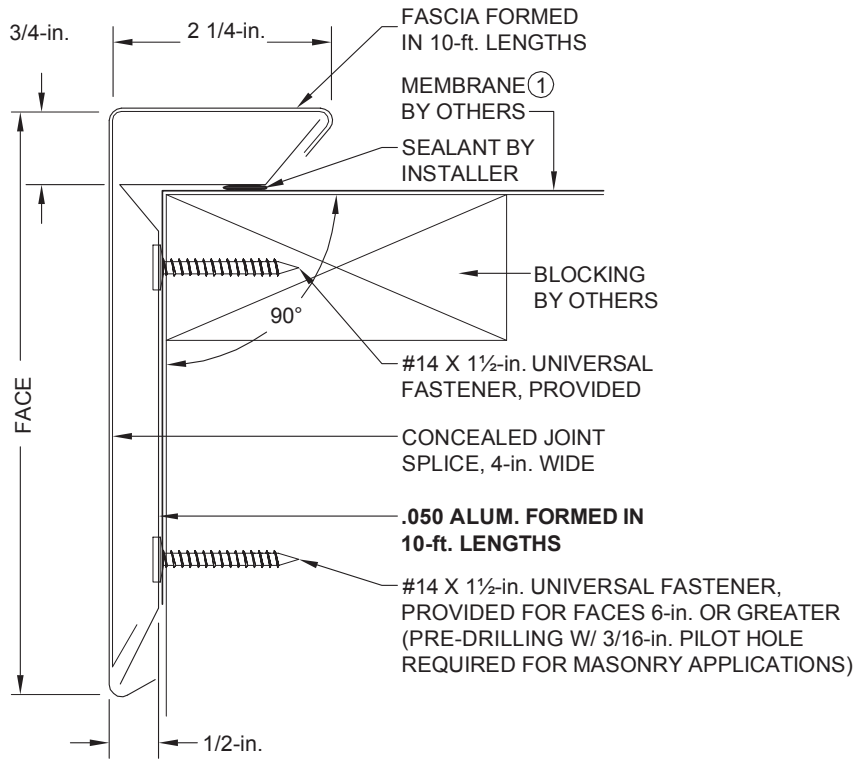

Order Specification Form



① Coordinate installation with membrane manufacturer.

| QUANTITY | | CAP MATERIAL | THICKNESS | COLORS | CAP FINISH |
|----------|-----------------------------------|---|---------------------------------|---|---|
| ___ | Total LF | <input type="checkbox"/> Aluminum | <input type="checkbox"/> 0.040 | <input type="checkbox"/> Statuary Bronze (A-01) | <input type="checkbox"/> Mill Finish |
| ___ | Miters (___ Outside, ___ Inside) | <input type="checkbox"/> Galvanized | <input type="checkbox"/> 0.050 | <input type="checkbox"/> Concord Cream (A-02) | <input type="checkbox"/> Prefinished Kynar |
| ___ | End Caps (___ Left, ___ Right) | <input type="checkbox"/> Stainless Steel | <input type="checkbox"/> 0.063 | <input type="checkbox"/> Medium Bronze (A-05) | <input type="checkbox"/> Post Finished Kynar |
| ___ | End Terms (___ Left, ___ Right) | <input type="checkbox"/> _____ | <input type="checkbox"/> 24GA | <input type="checkbox"/> Sandstone (A-06) | <input type="checkbox"/> Prefinished Anodized |
| ___ | Radius LF (Notched) | | <input type="checkbox"/> 22GA | <input type="checkbox"/> Dove Gray (A-09) | <input type="checkbox"/> Post Finished Anodized |
| ___ | Vaulted LF (Welded) | MODEL / FACE | <input type="checkbox"/> _____ | <input type="checkbox"/> Shale Gray (A-20) | <input type="checkbox"/> _____ |
| ___ | Sumps | <input type="checkbox"/> 375 <input type="checkbox"/> 825 | ACCESSORY TYPE | <input type="checkbox"/> Bone White (A-23) | |
| ___ | SpillOuts | <input type="checkbox"/> 525 <input type="checkbox"/> 1125 | <input type="checkbox"/> Folded | <input type="checkbox"/> Sierra Tan (A-26) | |
| ___ | Special Corners (Attach Sketches) | <input type="checkbox"/> 675 <input type="checkbox"/> _____ | | <input type="checkbox"/> _____ | |

0.063 prefinished Kynar® is only available in Statuary Bronze, Medium Bronze, Sandstone, Dove Gray, Ascot White, Forest Green & Bone White
22-ga. covers only available in colors Statuary Bronze, Medium Bronze, Forest Green, Bone White and Shale Gray

| | | | |
|---|-----------------|--|--|
| APPROVALS: Contact manufacturer for verification of test report data on your project. | | CUSTOMER APPROVAL | |
|   | | <input type="checkbox"/> Approved for Fabrication <input type="checkbox"/> Approved with Changes <input type="checkbox"/> Not Approved | |
| | | Authorized Customer Signature _____ Title _____ Date _____ | |
| Job Name: | Customer: | By: | |
| Job #: | Representative: | Date: | |
| Location: | Architect: | Sheet of _____ | |

TremLock EES AL Fascia

Formed Aluminum Retainer For Single-Ply

STANDARD COLORS - Other Colors Available

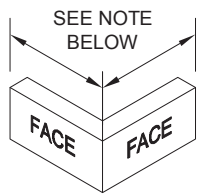
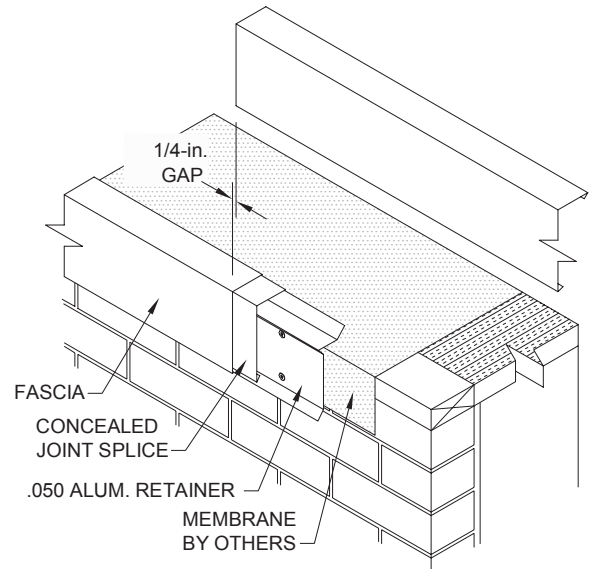

OUTSIDE MITER

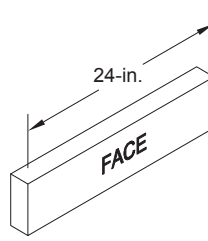

END CAP
LEFT HAND SHOWN

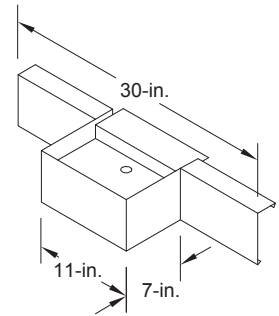

SUMP
2 PIECE ASSEMBLY

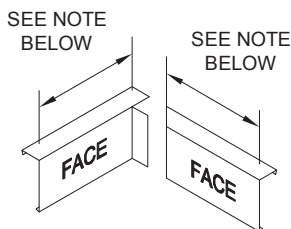

INSIDE MITER
2 PIECE ASSEMBLY

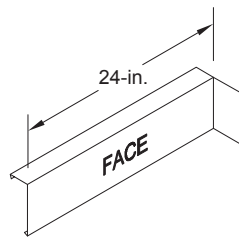

END TERM
RIGHT HAND SHOWN

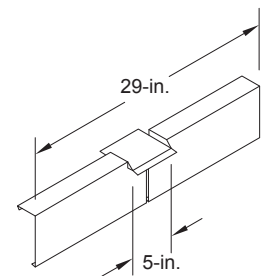

SPILLOUT
3 PIECE ASSEMBLY

Standard fascia miter leg lengths: 12-in. nominal

Standard fascia miter angle is 90°

For special miter requirements, attach sketches or consult manufacturer for assistance.