

TremLock Plus Coping

Snap-On Coping with Intermittent Clips

Order Specification Form

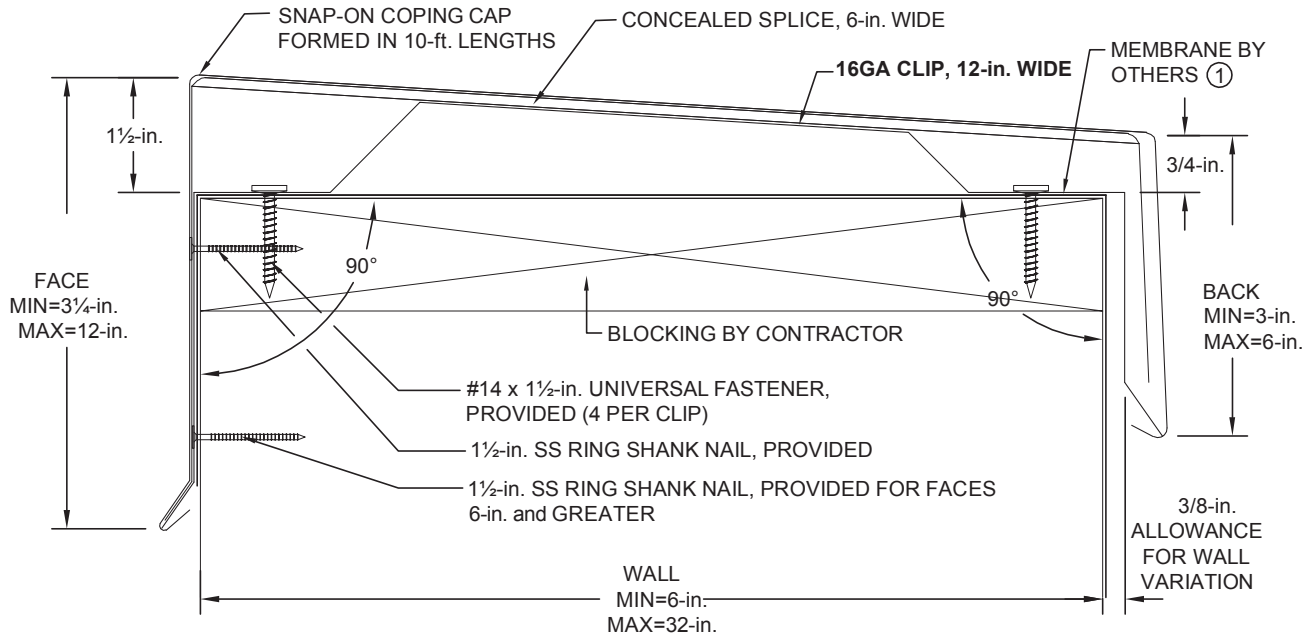

① Contact manufacturer for coping design on walls outside these parameters.

QUANTITY		CAP MATERIAL		THICKNESS	COLOR	CAP FINISH
___	Total LF	___	Vaulted LF	<input type="checkbox"/> Aluminum	<input type="checkbox"/> 0.040	<input type="checkbox"/> Statuary Bronze (A-01)
___	Miters (___Outside, ___Inside)	___	Vaulted to Straight Miters	<input type="checkbox"/> Galvanized	<input type="checkbox"/> 0.050	<input type="checkbox"/> Bone White (A-23)
___	End Caps (___Left, ___Right)	___	Tee Miters	<input type="checkbox"/> Stainless Steel	<input type="checkbox"/> 0.063	<input type="checkbox"/> Concord Cream (A-02)
___	End Caps Inserts (___Left, ___Right)	___	Zee Miters	<input type="checkbox"/> _____	<input type="checkbox"/> 0.080	<input type="checkbox"/> Medium Bronze (A-05)
___	End Terms (___Left, ___Right)	___	Transition Miters	<input type="checkbox"/> 24GA	<input type="checkbox"/> Sandstone (A-06)	<input type="checkbox"/> Dove Gray (A-09)
___	Radius LF	___	Ridge Miters	<input type="checkbox"/> 22GA	<input type="checkbox"/> Shale Gray (A-20)	<input type="checkbox"/> Sierra Tan (A-26)
___	Radius to Straight Miters	___	Valley Miters	<input type="checkbox"/> _____	<input type="checkbox"/> _____	<input type="checkbox"/> _____
___	Radius End Conditions	___	Special Corners	<input type="checkbox"/> Welded		<input type="checkbox"/> _____
				<input type="checkbox"/> Metal-Lok		
				ACCESSORY TYPE		

APPROVALS: Contact manufacturer for verification of test report data on your project.

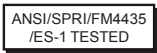

CUSTOMER APPROVAL

- Approved for Fabrication
- Approved with Changes
- Not Approved

Authorized Customer Signature _____

Title _____ Date _____

Job Name: _____

Customer: _____

By: _____

Job #: _____

Representative: _____

Date: _____

Location: _____

Architect: _____

Sheet of _____

TremLock Plus Coping

Snap-On Coping with Intermittent Clips

STANDARD COLORS - Other Colors Available

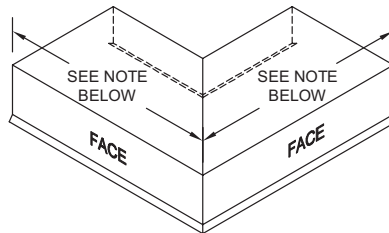
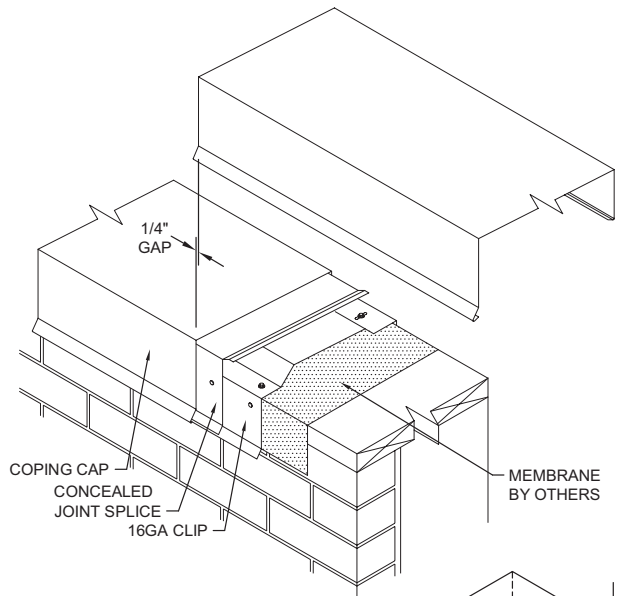

OUTSIDE MITER

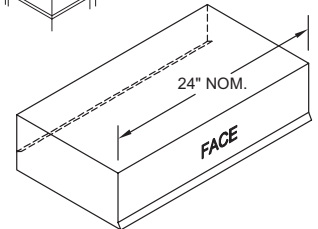

END CAP
LEFT HAND SHOWN

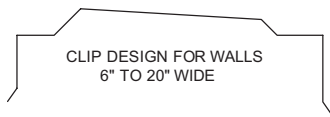

CLIP DESIGN FOR WALLS
6" TO 20" WIDE

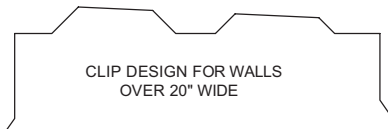

CLIP DESIGN FOR WALLS
OVER 20" WIDE

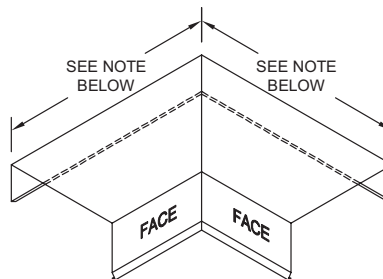

INSIDE MITER

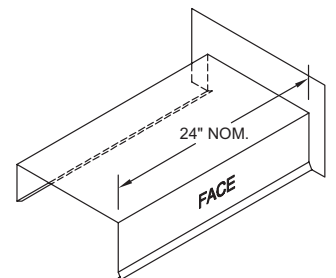

END TERM
RIGHT HAND SHOWN

Standard coping miter leg lengths:

23¼-in. for 6-in. to 16-in. wall widths

29¼-in. for 16-in.+ to 23-in. wall widths

Custom lengths for wall widths > 23-in.

Standard coping miter angle is 90°

For special miter requirements, attach sketches or consult manufacturer for assistance.

40-in. o.c. cleat spacing for straight lengths - Refer to installation guide for vaulted and radius coping.